



DRIFTWOOD
DESIGN LAB



Majolica™

Majolica™

A truly handmade object is something special in today's world. Majolica tiles are individually Hand painted on terracotta bisque made in Sicily. The hand-crafted surface of the terracotta is the perfect canvas for artisans to execute these designs inspired by cultures throughout the Mediterranean.

In a world of digital "reproductions;" these tiles are the real deal. Each tile is painted by an individual, continuing a tradition of tilemaking that puts artistry before price and creates something truly beautiful.

Alcazar 6" x 6" x 3/4"



Alcazar Tinta
Antique Matte Crackle
MAJ-6X6-ALCAZTI-AMC



Alcazar Cinza
Antique Matte Crackle
MAJ-6X6-ALCAZCI-AMC



All sizes noted are nominal.

Amalfi 6" x 6" x 3/4"



Amalfi Azul
Antique Gloss Crackle
MAJ-6X6-AMALFAZU-AGC



Amalfi Verde
Antique Matte Crackle
MAJ-6X6-AMALFVER-AMC



All sizes noted are nominal.

Lisbon 6" x 6" x 3/4"



Lisbon Cinza
Antique Matte Crackle
MAJ-6X6-LISBOCIN-AMC



Lisbon Atlantica
Antique Gloss Crackle
MAJ-6X6-LISBOATL-AGC



All sizes noted are nominal.

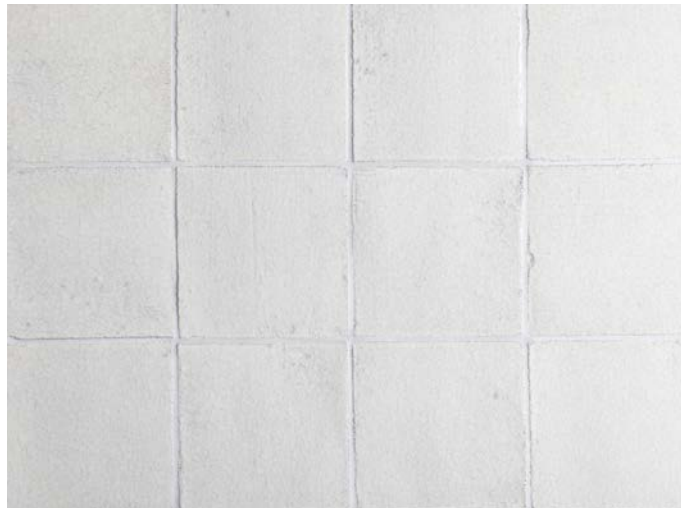

White
Antique Gloss Crackle
MAJ-6X6-WHITE-AGC

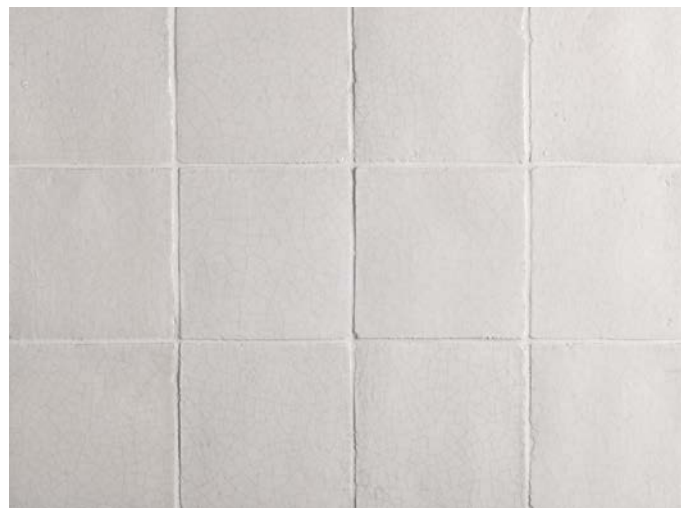

White
Antique Matte Crackle
MAJ-6X6-WHITE-AMC

Trim



Bullnose
White Antique Gloss Crackle
1" x 6" x 3/4"
MAJ-BULLN1X6-WHITE-AGC



Bullnose
White Antique Matte Crackle
1" x 6" x 3/4"
MAJ-BULLN1X6-WHITE-AMC

All sizes noted are nominal.

Variation, Usage & Technical Information

Variation

Majolica is a handmade product. Variation in thickness, size, color and surface texture are desired characteristics and a result of the traditional techniques employed to craft the tiles. Some tiles may have chips in the glaze surface.

Majolica Recommended Usage			
Wall Application		Suitable	
Interior Wall/Backsplash		Yes	
Fireplace/Cooktop Surround		Yes	
Shower Wall		Yes	
Steam Shower		No	
Exterior Wall		No	
Pool, Spa or Water Feature (fully submerged)		No	
Floor Application		Interior	Exterior
Shower		No	No
Steam Shower		No	N/A
Light Residential		Yes*	No
Residential		No	No
Application Notes		Floor Application Definitions	
<p>*Matte glazes only recommended for bathroom or light traffic floors. If used for flooring, expect wear and tear on the tiles, which may include glaze wearing off the edges, or chipping off the surface.</p>		<p>Light Residential - Flooring areas subject to soft-soled footwear or normal footwear traffic without abrasive soil/dirt, such as bathrooms and bedrooms without exterior access and minimal pivot points.</p> <p>Residential - Flooring areas subject to soft-soled or normal footwear traffic that may contain amounts of abrasive soil/dirt, such as living rooms, dining rooms or other rooms with exterior access.</p>	
Important Sealing Note			
<p>All Majolica installations must be sealed before and after grouting with a high-quality penetrating sealer. If sealing before grouting is not done, darker colored grout may stain the crackle and alter the appearance of the tile, which cannot be reversed. After first sealing and grouting, once grout has dried another round of sealing for the grout is required with a high-quality penetrating sealer. In wet areas, grout may need to be re-sealed occasionally to maintain protection.</p>			

Majolica Installation Guidelines include important methods that if not followed may result in an unsatisfactory installation. For installation instructions, please visit: DriftwoodDesignLab.com

